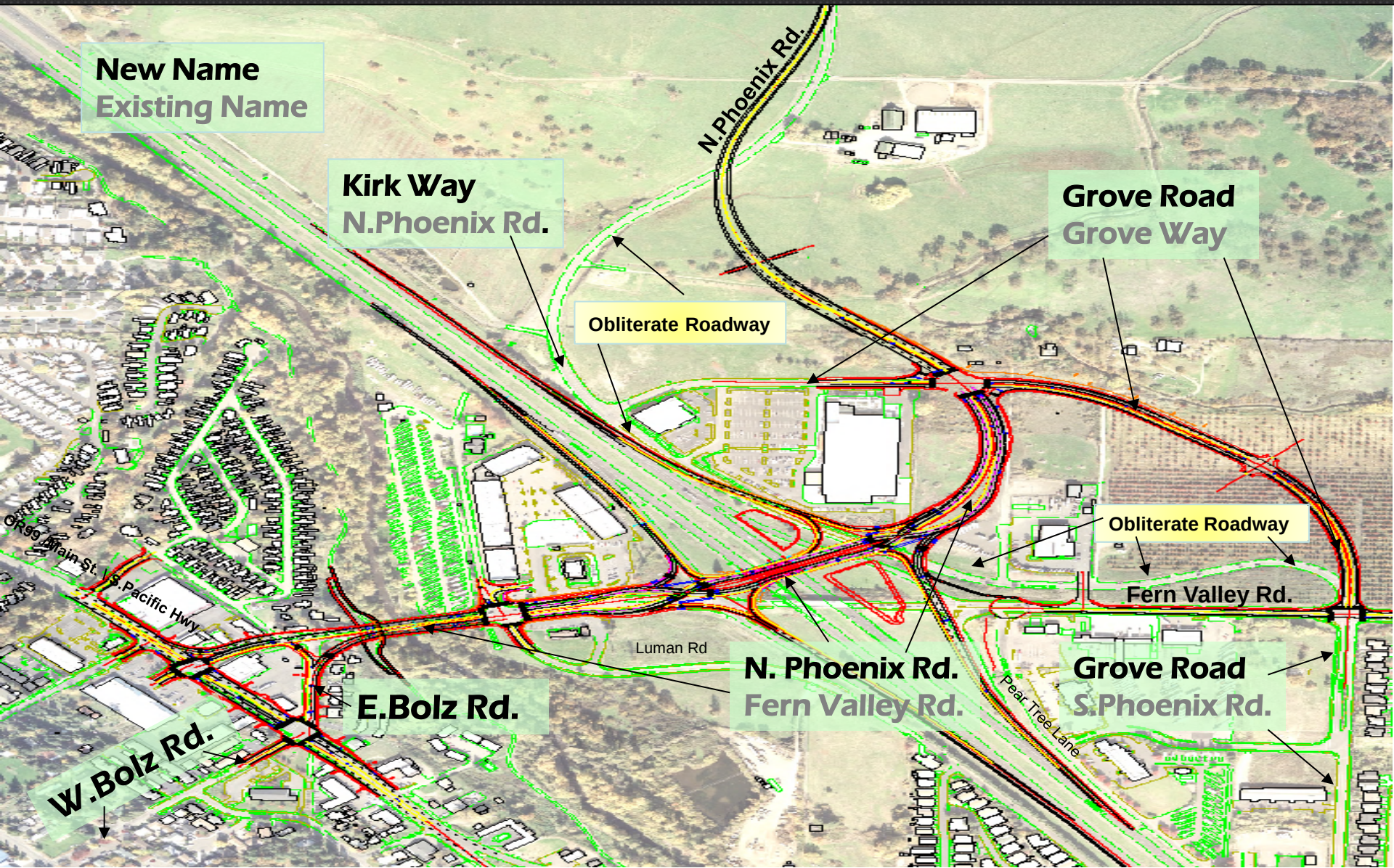Fern Valley Interchange - Street Renaming